

Rishita Developers Private Limited
 Coronation Anand Tower, 1st Floor, 116-117,
 Vibhuti Khand, Gomti Nagar, Faizabad Road, Lucknow-226010
 Web: www.rishita.in

PHASE1: A/C No. 061166200000124 (YES BANK IFSC: YESB00000001)	PHASE2: A/C No. 50200048194082 (HDFC BANK IFSC: HDFC 0001112)	PHASE3: A/C No. 777705003019 (ICICI BANK IFSC: ICIC0000214)
--	--	--

SCAN QR FOR LOCATION

<p>Partner</p> <p>DFI</p> <p>Internationally Renowned Principal Architect</p>	<p>Partner</p> <p>Goody</p> <p>Green Building Consultant</p>	<p>Member</p> <p>FIRTF</p> <p>Indian Green Building Council Gold Rated (Proposed)</p>	<p>Member</p> <p>CREDAI</p> <p>Confederation of Real Estate Developers Associations of India</p>	<p>Strategic Partner</p> <p>ANAROCK</p> <p>RESIDENTIAL</p>
---	--	---	--	--



UPRERA No.
 Phase 1 - UPRERAPRJ6682
 Phase 2 - UPRERAPRJ544612
 Phase 3 - UPRERAPRJ868210
 Rera Website: www.up-rera.in/projects



rishita Manhattan

2,3 & 4 BHK APARTMENTS

MANHATTAN'S LIFESTYLE FOR YOU

1000+
 REGISTRY DONE

An artistic rendering of the Rishita Manhattan apartment complex at dusk. The image shows several tall, modern high-rise buildings with illuminated windows and balconies. In the foreground, there is a multi-story building with a prominent glass facade and decorative metal screens. A sign on one of the screens reads "CLUB". People are seen walking and playing in a landscaped area with trees and lights. The sky is a deep blue, suggesting twilight.

LIVE UPTO A LAVISH
Lifestyle

rishita
Manhattan
2,3 & 4 BHK APARTMENTS

The Inspiration Behind the Project

Rishita Developers are the brains behind Rishita Manhattan, which is all set to become the Landmark of Lucknow. Lucknow exudes gracefully elegant charm, setting it apart from all other cities. Rishita distills this essence of Lucknow and crystallizes it in its projects of which Rishita Manhattan is slated to become the best ever in terms of luxurious style, elegance and modernity.

Rishita Developers has created a unique brand image in Lucknow as a construction company known for its excellence and passion for perfection with a 360 degree perspective and tops down, bottoms up approach. Excellence towers over our thought process, meticulous down to the minutest detail in everything we conceive.

It is there over and above the horizon when we execute a project using the finest materials, processes and methods with no compromises. It is a part of our dealing with people at any level. It is part of our life. Rishita Developers wanted to carve out a unique niche and create a signature brand. It has succeeded with a perfectionist attitude to breaking new frontiers in luxurious elegance.

Excellence has earned us trust and a name for reliability. We jealously guard these as priceless accolades and strive to do even better in each forthcoming project. Rishita Manhattan is one such flagship project of the company that will set new standards in lifestyles and become a landmark for all time.

Rishita Manhattan embodies inspirations from Manhattan's towering skyline for its architectural design and lifestyle. The towering skyline was conceived to be grounded solidly on lush green landscaped acreage with all amenities and facilities one can expect. With our reputation for perfection and inspired creativity, we plan to make this project our pride and your joy.



FEATURES

- CLUBHOUSE
- RESTAURANT
- SWIMMING POOL
- FULLY-EQUIPPED GYMNASIUM
- AEROBIC & YOGA CENTRE
- KIDS' PLAY AREA | JOGGING TRACK
- INDOOR THEATRE | CENTRAL GREEN
- OUTDOOR GYM | BAMBOO GARDEN





AMENITIES

Entrance

Double Height Entrance Lobby
(on Selected Tower Clusters)

Club Facilities

Restaurant, Well Equipped Gym,
Aerobic & Yoga Center,
Swimming Pool With Changing Room,
Multi-purpose Hall, Indoor Games

Entertainment

Indoor Theatre with Recliner Chairs

Security System

Gated Community, Access Control at Entrance
CCTV Surveillance

Fitness /Sports facilities

Jogging Track
Tennis Court,
Half Basket Ball Court



Club
rishita

Experience the Rhythm of Rishita!

When it comes to amenities, your stay with Club Rishita is bound to be the best. The Club Rishita is a place that has been put together keeping in mind ones urge to unwind after a tiring and hectic day. It has a list of never ending facilities that have been created to keep you relaxed, fit and in shape, strengthening one for another challenging day that lies ahead.



BASEMENT

INDOOR THEATRE

Club Rishita Auditorium is an ideal venue for movie screenings and entertainment events, offering a great atmosphere with top-notch audiovisual facilities.



ARTISTIC IMAGE



GROUND FLOOR AREA

POOL | KIDS POOL | RECEPTION / WAITING
RESTAURANT | CAFÉ / TV LOUNGE / LOBBY

Enjoy a variety of amenities at the Ground Floor featuring a refreshing Pool, a dedicated Kids Pool, and a welcoming Reception/Waiting area. Indulge in delicious meals at the Restaurant, unwind with a drink at the Café or socialize in the Lobby. Perfect for both relaxation and socializing!

ARTISTIC IMAGES





FIRST FLOOR AREA

BANQUET | KITCHEN | LOBBY

Club Rishita Banquet offers a spacious venue perfect for hosting a variety of events and gatherings. Whether you're planning a wedding reception, a corporate event, a birthday celebration, or any other special occasion, our venue provides ample space and a versatile environment to accommodate your needs.



SECOND FLOOR AREA

GYM | YOGA

Discover a range of amenities on the Second Floor, featuring a state-of-the-art Gym and a peaceful Yoga space. Relax and mingle in the open Lobby. Ideal for staying active, unwinding, and socializing!

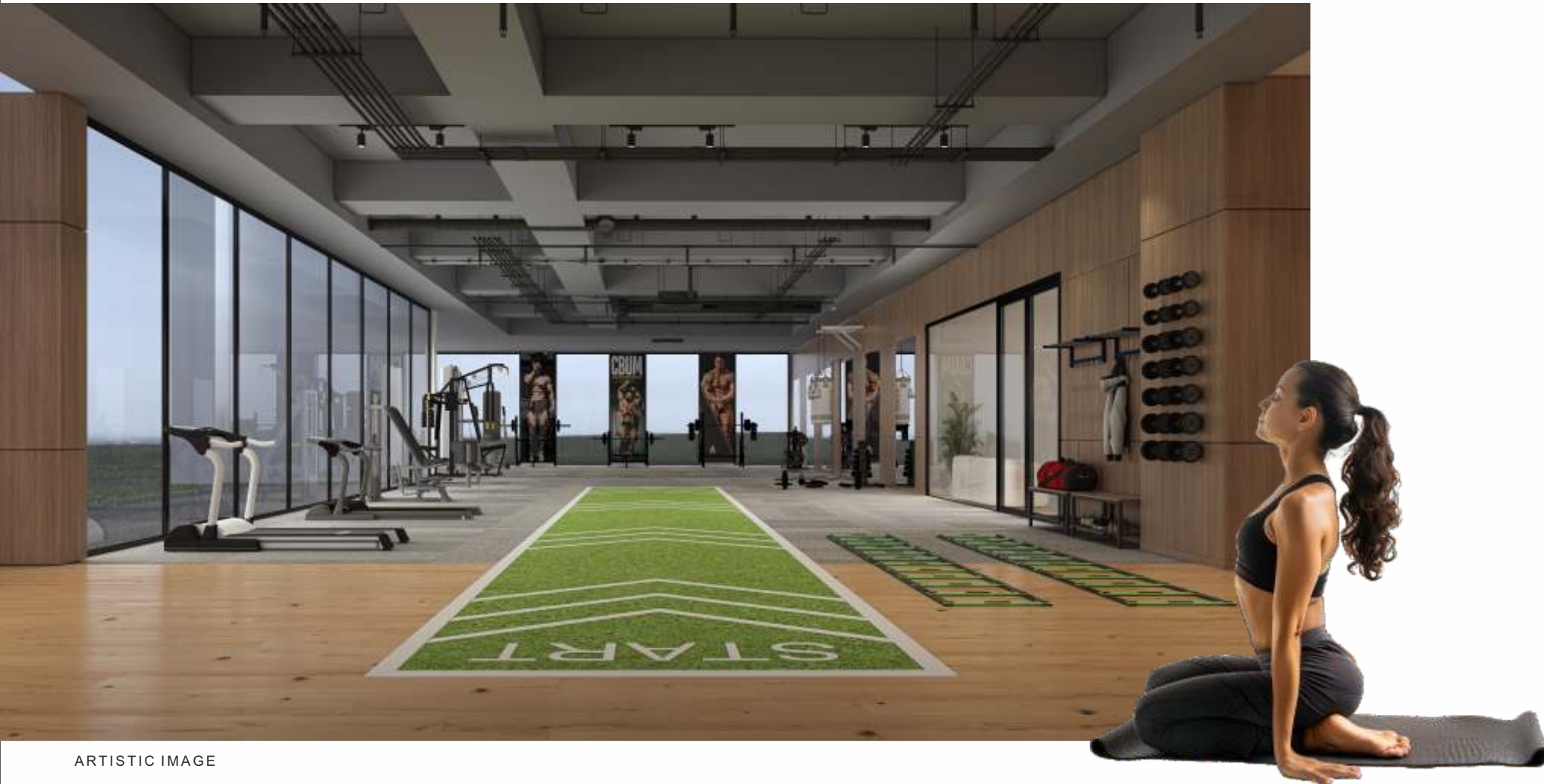

ARTISTIC IMAGE

THIRD FLOOR AREA

RESTAURANT WITH OPEN SITTING

Experience our dynamic restaurant a perfect blend of delicious dining and lively ambiance. Whether it's a casual gathering or a special celebration, our venue promises a memorable experience. Conveniently located with a diverse menu and drinks selection, it's your ideal destination. Join us and enjoy the moment!



ARTISTIC IMAGE



ARTISTIC IMAGE

AMENITIES

Landscape

Lush Green Central Open Space
with Fountains & Water Bodies

Power Back-up

Power Back-up for Common Areas

Ample Parking

Basement /Stilt / Open Car Parking

KEY FEATURES

Connectivity
Wi-Fi Enabled Campus

SPECIAL FEATURES

Site

- a) Site Serviced by Road from 3 sides
- b) Vastu Compliant Master Planning

Block & Units

- a) Individual drop off zone for all blocks
- b) Utility balcony with Kitchen
- c) Balcony with all bedrooms in premium flats.

SITE PLAN



"LIVE GREEN, LOVE GREEN, THINK GREEN"



Stay connected with basic house-hold amenities like Grocery Store, Salon, Bank, Community Centre, Medical Shop etc within a walking distance of 1 km from the building entrance.



Feel of nature every time with healthy green surroundings and open area.



Use of drip irrigation & moisture sensor for efficient management of water for horticulture.



Installation of low flow water fixtures thus to conserve water.



Generation of Hot water through Solar Water heaters.



Sewage Treatment Plant to recycle the waste water and reuse it for landscaping and flushing purposes.



Save water with rainwater harvesting system to capture rainwater.



Parking areas equipped with charging facility for electrical vehicles.

1 FT. = 304.8 mm
1 Sq.Mtr. = 10.764 Sq.Ft.

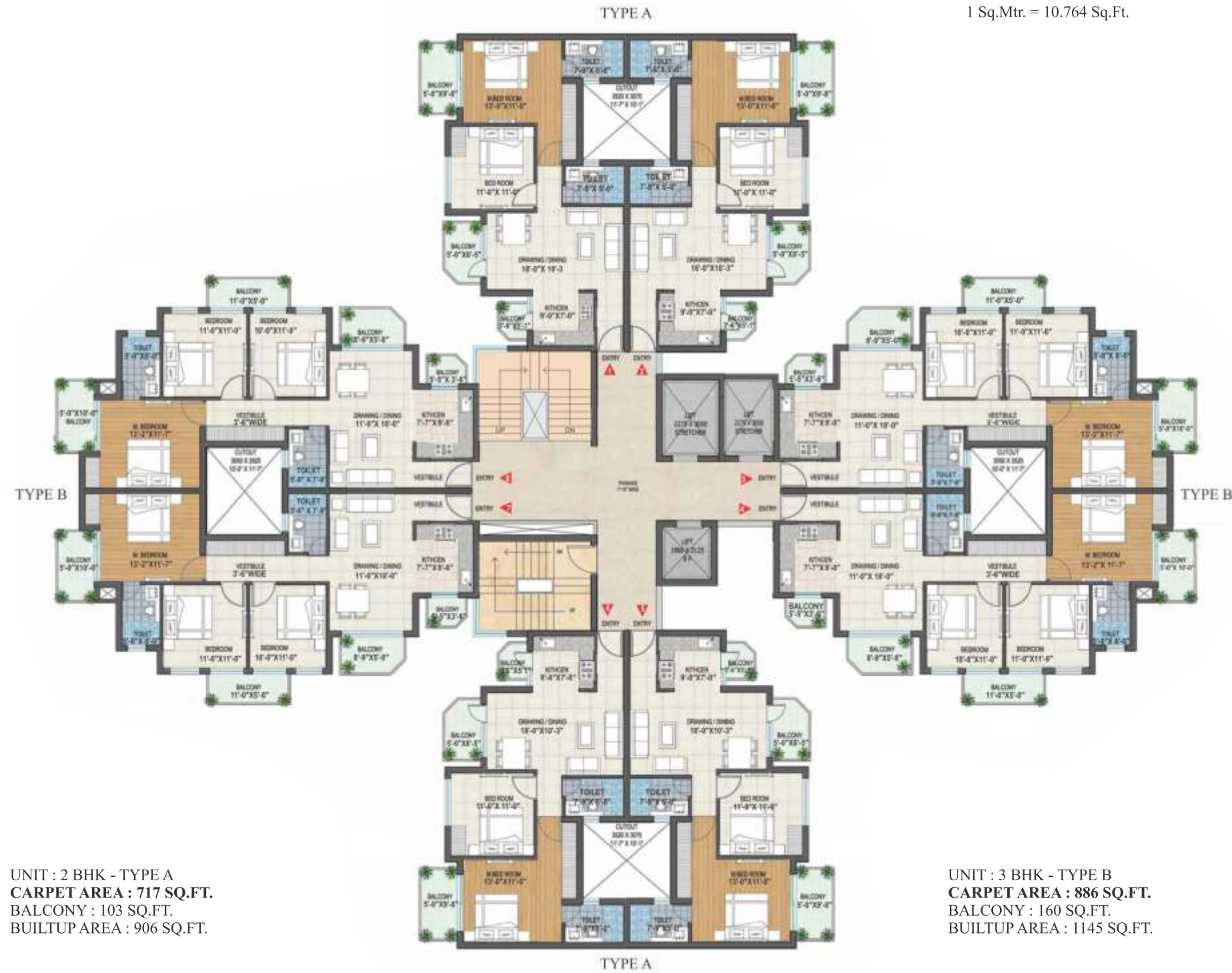

UNIT : 2 BHK - TYPE A
CARPET AREA : 717 SQ.FT.
BALCONY : 103 SQ.FT.
BUILTUP AREA : 906 SQ.FT.

UNIT : 3 BHK - TYPE B
CARPET AREA : 886 SQ.FT.
BALCONY : 160 SQ.FT.
BUILTUP AREA : 1145 SQ.FT.



UNIT : 2BHK-TYPE-A
CARPET AREA : 717 SQ.FT.
BALCONY : 120 SQ.FT.
BUILTUP AREA : 918 SQ.FT.

UNIT : 3BHK+SERVANT - TYPE C
CARPET AREA : 1185 SQ.FT.
BALCONY : 246 SQ.FT.
BUILTUP AREA : 1538 SQ.FT.

UNIT : 3BHK-TYPE-B
CARPET AREA : 1053 SQ.FT.
BALCONY : 206 SQ.FT.
BUILTUP AREA : 1367 SQ.FT.

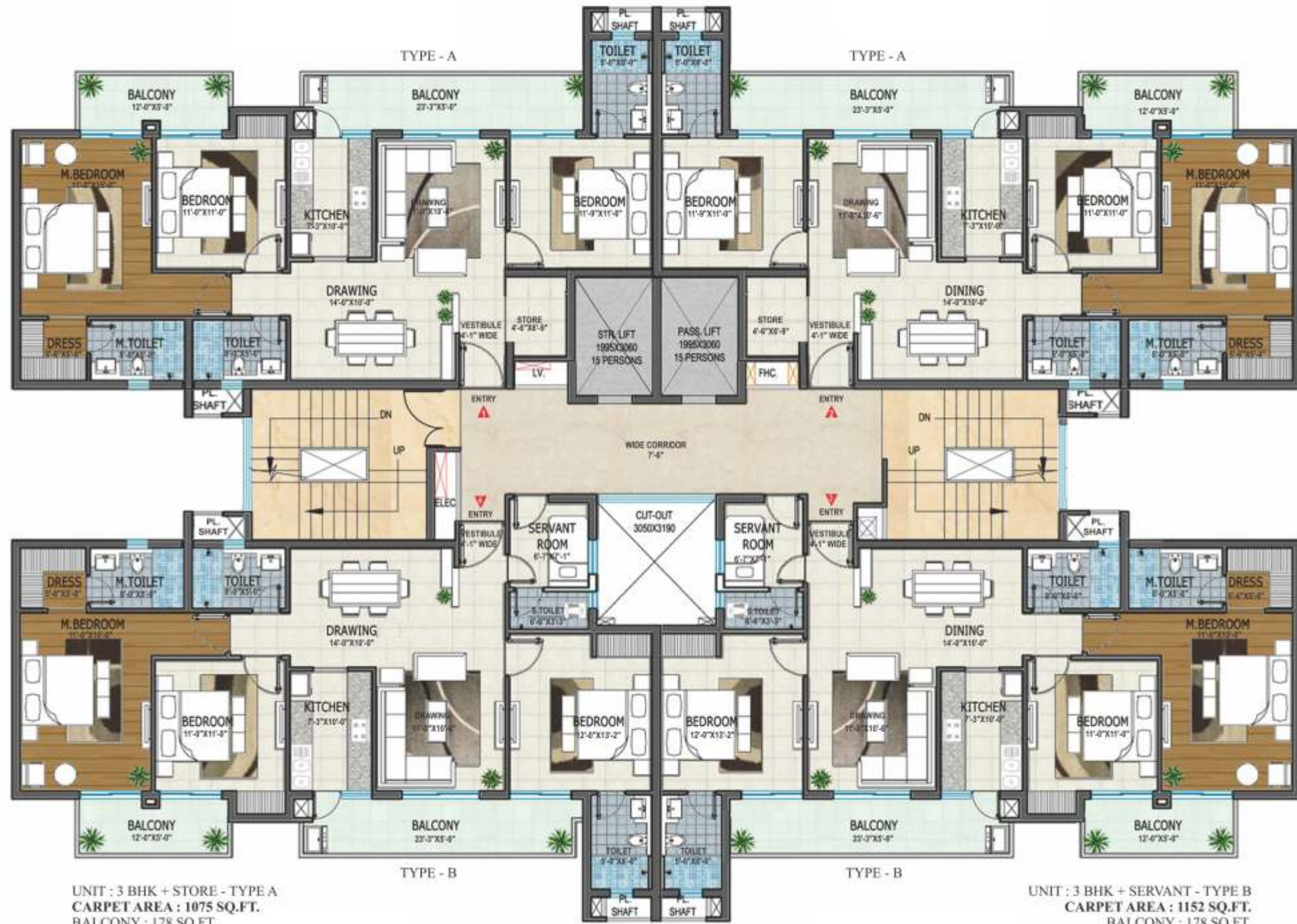

UNIT : 3 BHK + STORE - TYPE A
 CARPET AREA : 1075 SQ.FT.
 BALCONY : 178 SQ.FT.
 BUILTUP AREA : 1376 SQ.FT.

UNIT : 3 BHK + SERVANT - TYPE B
 CARPET AREA : 1152 SQ.FT.
 BALCONY : 178 SQ.FT.
 BUILTUP AREA : 1446 SQ.FT.



UNIT : 3 BHK + SERVANT + STORE - TYPE A
 CARPET AREA : 1220 SQ.FT.
 BALCONY : 178 SQ.FT.
 BUILTUP AREA : 1534 SQ.FT.

UNIT : 3 BHK + SERVANT - TYPE B
 CARPET AREA : 1161 SQ.FT.
 BALCONY : 178 SQ.FT.
 BUILTUP AREA : 1446 SQ.FT.

SPECIFICATIONS (2 & 3 BHK)

APARTMENT SPECIFICATION	LOCATION	MATERIAL DESCRIPTION
Structure Design		Earthquake Resistant Framed Structure as stipulated by IS Code for Better safety.
Building Design		Based on Green Building Concept for better and healthy environment as per IGBC norms.
External Finish		Weather Proof Paint / Texture Paint
Living/Dinning Foyer	Flooring	Vitrified Tiles
	Walls	Oil Bound Distemper
	Ceiling	Oil Bound Distemper
Master Bed Room	Flooring	Vitrified Tiles
	Walls	Oil Bound Distemper
	Ceiling	Oil Bound Distemper
Other Bed Rooms	Flooring	Vitrified Tiles
	Walls	Oil Bound Distemper
	Ceiling	Oil Bound Distemper
Kitchen	Flooring	Anit-Skid Ceramic Tiles
	Walls	Oil Bound Distemper / 2 feet high Ceramic Dedo above Counter
	Ceiling	Oil Bound Distemper
	Counter	Polished Granite Counter Top
	Fitting / Fixture	S.S. Sink, Hot & Cold Water Point
Toilets	Flooring	Anti - Skid Ceramic Tiles
	Walls	Combination of One or more Ceramic tiles up to door height / Oil Bound Distemper
	Ceiling	False Ceiling with High Quality Fibre Cement Board
	Fixtures/Accessories	Exhaust Fan Point, Towel Rail, Toilet Paper holder, Coat Hook, Soap dish, Looking Mirror, etc.
	Sanitary / CP Fittings	Single Lever CP Fittings (For Hot & Cold Water Point), Wash Basin, EWC., Health Faucet of Premium Brand
Balconies / Utility Area	Flooring	Anti-Skid Ceramic Tiles
	Walls	Exterior Grade Paint
	Ceiling	Exterior Grade Paint
	Railling	1200mm High MS Railing with Synthetic Emulsion Paint
Doors	Main Door	Teak Wood Finish Modular Door with Seasonal Hard Wood Frame & Magic Eye
	Internal Doors	Modular Doors with Seasonal Hard Wood Frames
	External Door / Windows	UPVC with clear glass
Lift Lobby	Lift	High Speed Elevator of Premium Brand
	Flooring	Granite/Marble Stone/Vitrified Tiles
	Walls	Oil Bound Distemper / Granite Wall Cladding
Staircase	Flooring	Marble Steps / Kota Stone
	Walls	Oil Bound Distemper
	Ceiling	Oil Bound Distemper
Railing		MS Railing with Synthetic Enamel Paint
Electrical	Fixtures and Fittings	Modular Switches of Premium Brand
Plumbing & Sanitary System		CPVC & PVC Fittings for Water Point (Hot & Cold)
Fire Fighting		Fire Sprinklers , Smoke detectors etc. as per NBC

Cluster Plan : Tower C3 & C4

UNIT : 4BHK + SERVANT -TYPE A
 CARPET AREA : 1551 SQ.FT.
 BALCONY : 300 SQ.FT.
 BUILTUP AREA : 2008 SQ.FT.



UNIT : 4BHK + SERVANT -TYPE B
 CARPET AREA : 1636 SQ.FT.
 BALCONY : 402 SQ.FT.
 BUILTUP AREA : 2174 SQ.FT.

TYPE B



UNIT : 4BHK + SERVANT - TYPE-B
 CARPET AREA : 1626 SQ.FT.
 BALCONY : 469 SQ.FT.
 BUILTUP AREA : 2243 SQ.FT.

UNIT : 4BHK + SERVANT - TYPE-A
 CARPET AREA : 1557 SQ.FT.
 BALCONY : 334 SQ.FT.
 BUILTUP AREA : 2048 SQ.FT.

TYPE A



TYPE A



UNIT : 4BHK + SERVANT - TYPE-A
 CARPET AREA : 1557 SQ.FT.
 BALCONY : 334 SQ.FT.
 BUILTUP AREA : 2048 SQ.FT.



UNIT : 4BHK + SERVANT - TYPE-B
 CARPET AREA : 1626 SQ.FT.
 BALCONY : 469 SQ.FT.
 BUILTUP AREA : 2243 SQ.FT.

SPECIFICATIONS (4 BHK)

AREA	LOCATION	MATERIAL DESCRIPTION
Structure design		Earthquake Resistant Framed Structure as stipulated by IS Code for Better safety.
Building Design		Based on Green Building Concept for better and healthy environment as per IGBC norms
External Finish		Weather Proof Paint/ Texture Paint
Living/Dinning/Foyer	Flooring	Vitrified Tiles
	Walls	Plastic Emulsion Paint
	Ceiling	Plastic Emulsion Paint
Master Bed Room	Flooring	Vitrified Tiles
	Walls	Plastic Emulsion Paint
	Ceiling	Plastic Emulsion Paint
Other Bed Rooms	Flooring	Vitrified Tiles
	Walls	Plastic Emulsion Paint
	Ceiling	Plastic Emulsion Paint
Kitchen	Flooring	Anti-Skid Ceramic Tiles
	Walls	Plastic Emulsion Paint / 2 feet height Ceramic Dedo above Counter
	Ceiling	Plastic Emulsion Paint
	Counter	Polished Granite Counter Top
	Fittings /Fixtures	S.S. Sink, Hot & Cold Water Point with Sink Mixer
Toilets	Flooring	Anti - Skid Ceramic Tiles
	Walls	Combination of One or more Ceramic tiles up to door height / Plastic Emulsion Paint
	Ceiling	False Ceiling with High Quality Fibre Cement Board
	Fixtures/ Accessories	Exhaust Fan Point, Towel Rail, Toilet Paper Holder, Coat Hook, Soap Dish etc.
	Sanitary/ CP Fittings	Single Lever CP Fittings (For Hot & Cold Water Point) Wash Basin EWC., Health Faucet of Premium Brand Geyser, Looking Mirror Italian Marble Counter (in Master Toilet), Polished Granite Counter Top (other Toilets)
	Counter	
Balconies/Utility Area	Flooring	Anti-Skid Ceramic Tiles
	Walls	Exterior Grade Paint
	Ceiling	Exterior Grade Paint
	Railing	1200mm High MS Railing with Synthetic Emulsion Paint
Doors/Windows	Main Door	Teak Wood Finish Modular Door with Seasonal Hard Wood Frame & Magic
	Internal Doors	Modular Doors with Seasonal Hard Wood Frames
	Windows	UPVC with Clear Glass
Lift Lobby & Common Passage	Lift	High Speed Elevator of Premium Brand
	Flooring	Granite/Marble Stone/Vitrified Tiles
	Walls	Plastic Emulsion Paint / Granite Wall Cladding
Staircase	Flooring	Marble Steps / Kota Stone
	Walls	Plastic Emulsion Paint
	Ceiling	Plastic Emulsion Paint
	Railing	MS Railing with Synthetic Enamel Paint
Electrical	Fixtures and Fittings	Modular Switches of Premium Brand
Plumbing & Sanitary System		CPVC & PVC Fittings for Water Point (Hot & Cold)
Fire Fighting		Fire Sprinklers, Smoke Detectors etc. as per NBC

DELIVERING TRUST, FULFILLING PROMISES

Every project we deliver is built on trust, integrity, and a commitment to your happiness. We don't just complete tasks; we create lasting relationships and turn ideas into reality with dedication and care.

DELIVERED PROJECTS



Sushant Golf City, Lucknow



Sector C Pocket-7
Sushant Golf City, Lucknow



Gomti Nagar Extension,
Sector 7, Lucknow

Phase - 1 & 2 | REGISTRY DONE 1000+



Group Housing 1, Sector C,
Pocket-6, Sushant Golf City, Lucknow



Phase - 1 & 2 | Phase - 3 (Only Tower C2) | Phase - 4

POSSESSION OFFERED 435

ONGOING PROJECTS

Rishita Developers is currently focused on three major projects: Rishita Manhattan, a premium residential complex offering modern amenities, Rishita Mulberry Heights, designed to provide a peaceful, green environment with thoughtfully crafted homes and Rishita Serenity, a high-end development offering a serene lifestyle with world-class facilities and meticulous design.



FEW UNITS LEFT



Gomti Nagar Extension,
Sector 7, Lucknow

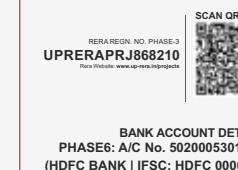

PHASE - 3

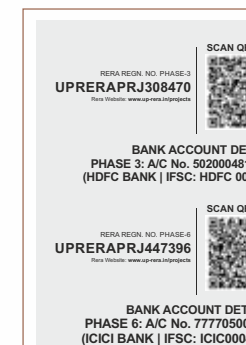

Group Housing 1, Sector C,
Pocket-6, Sushant Golf City, Lucknow



PHASE - 5 & 6



Group Housing 1, Sector C,
Pocket-6, Sushant Golf City, Lucknow



PHASE - 1